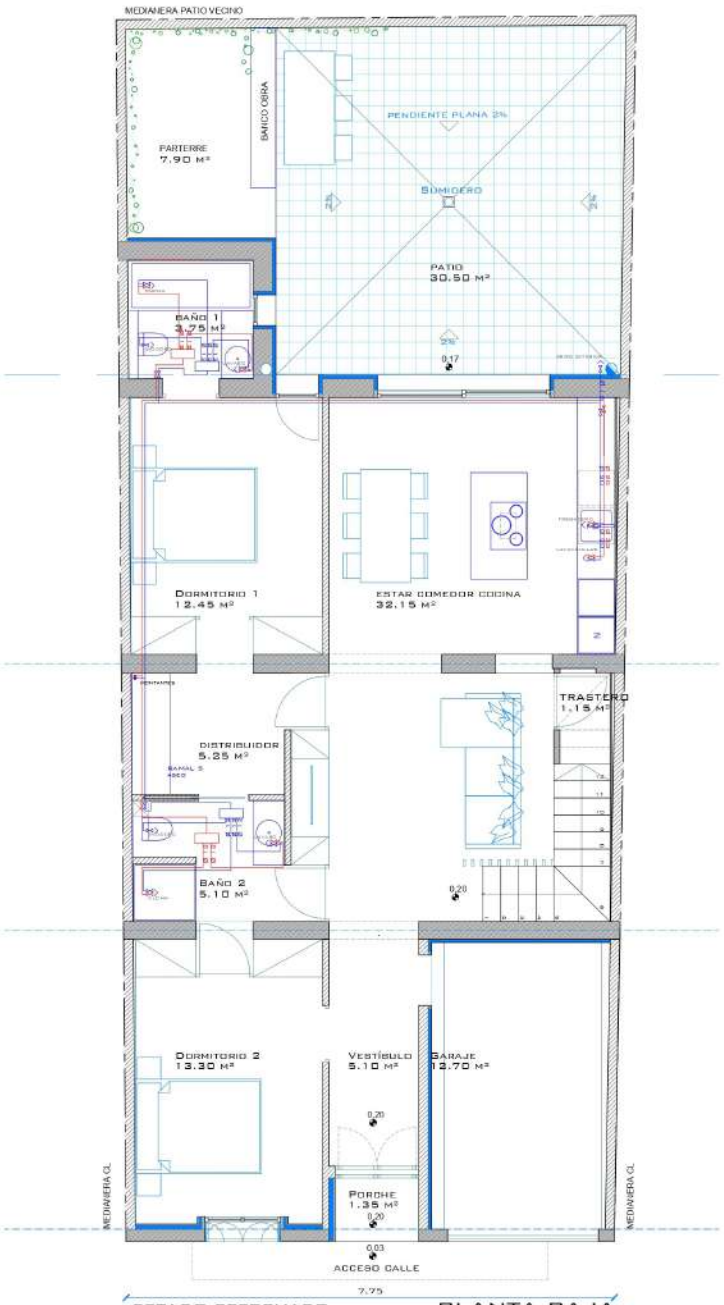

ESTADO REFORMADO
INST FONTANERÍA

PLANTA BAJA

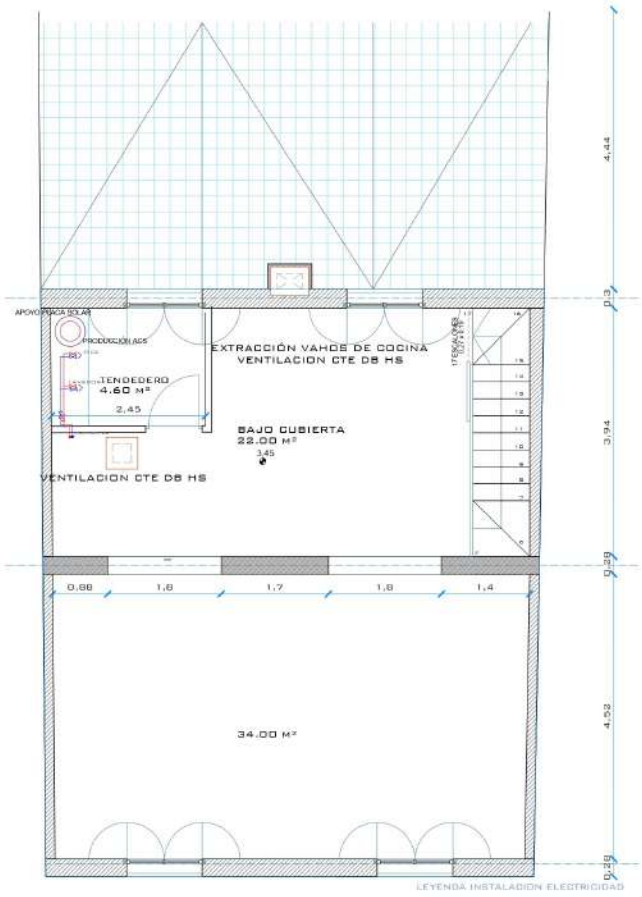

PLANTA BAJO CUBIERTA