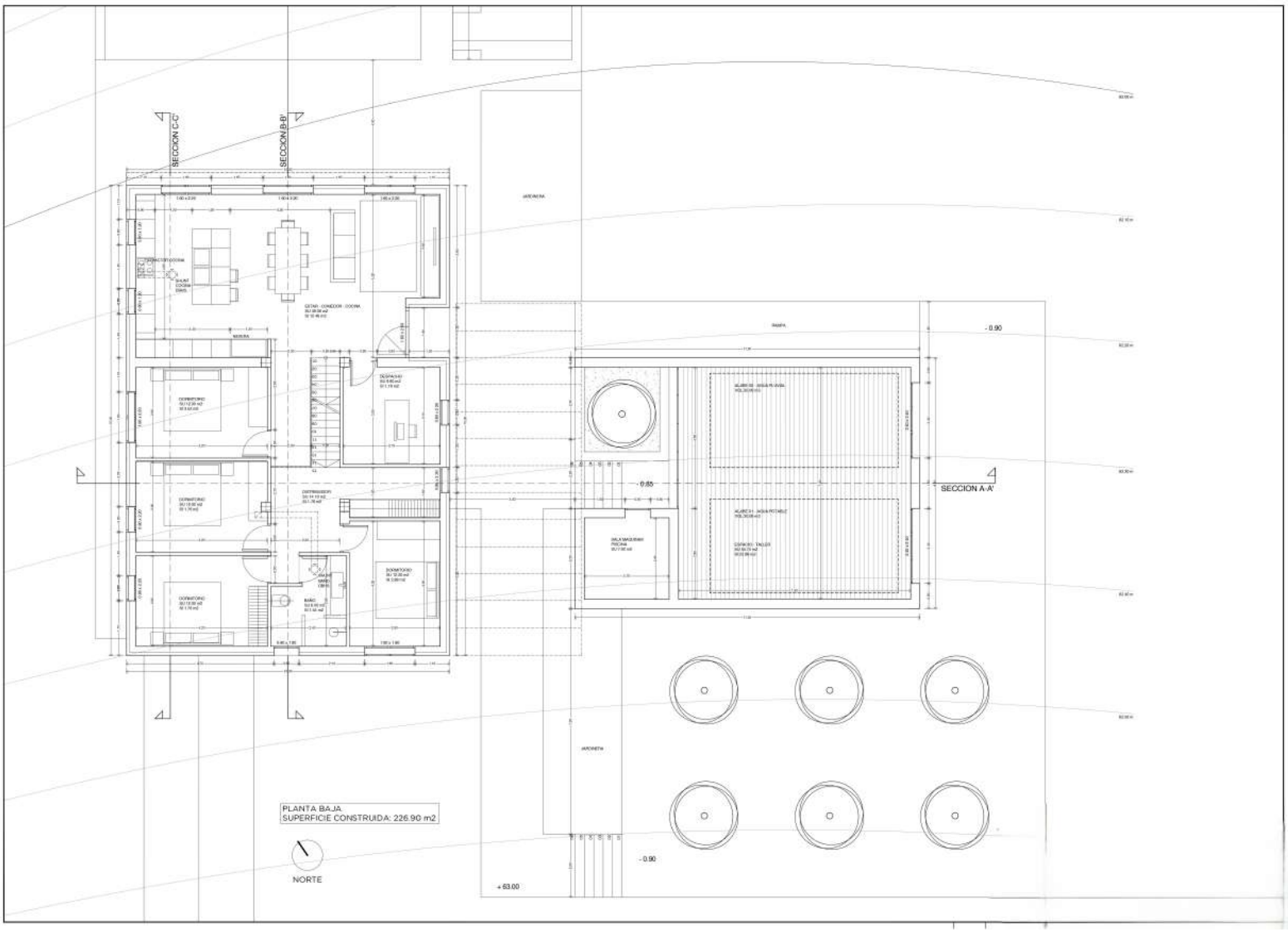
SECCION C-C'
SECCION B-B'
SECCION A-A'
JARDINERA
RAMPA
- 0.90
- 0.65
- 0.90
+ 63.00
PLANTA BAJA
SUPERFICIE CONSTRUIDA: 226.90 m2
NORTE

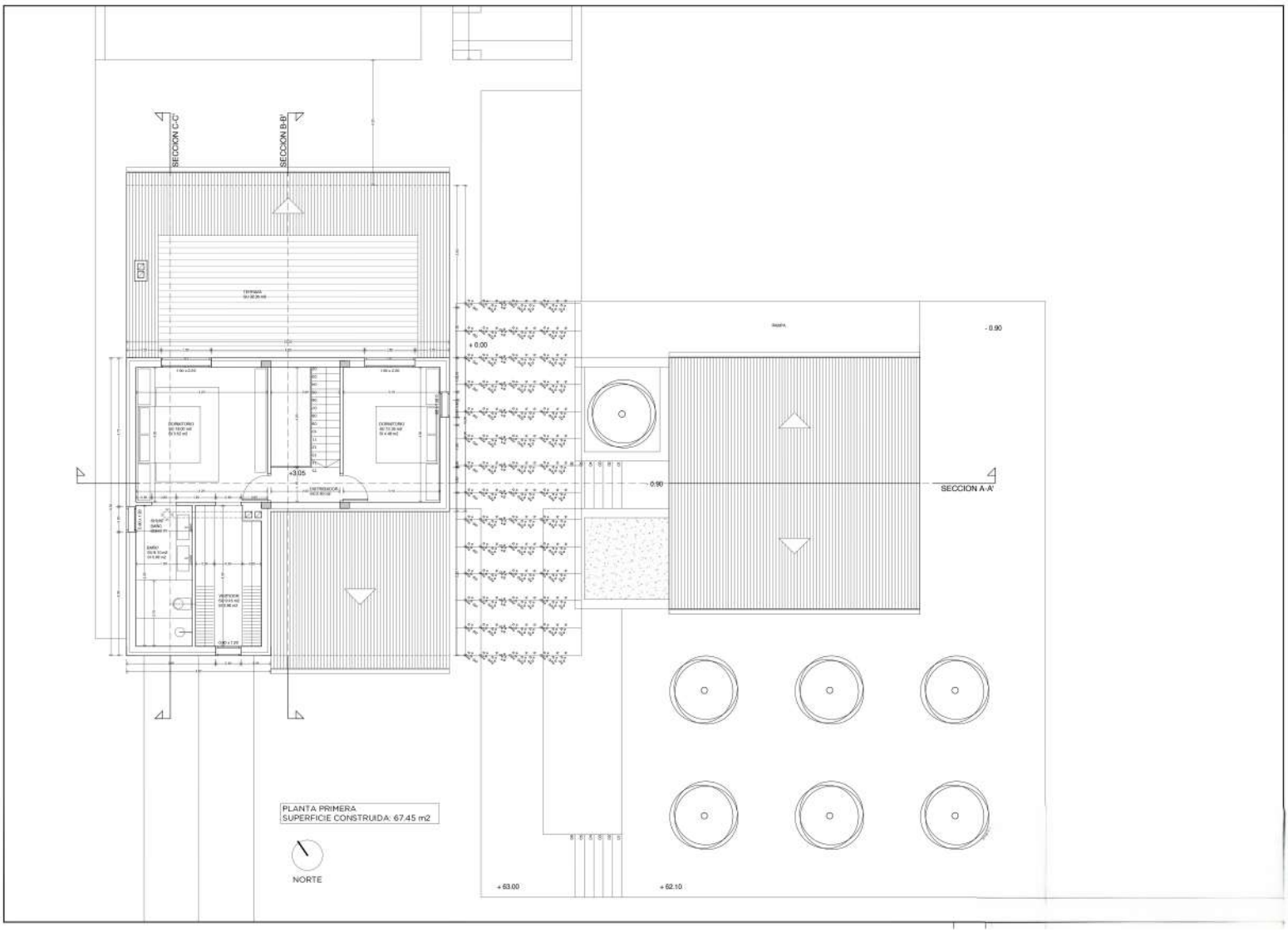
SECCION C-C'
SECCION B-B'
TERRAZA
+ 0.00
RAMPA
- 0.90
DORMITORIO
DORMITORIO
+3.05
- 0.90
SECCION A-A'
PLANTA PRIMERA
SUPERFICIE CONSTRUIDA: 67.45 m2
NORTE
+ 63.00
+ 62.10